Persistent

Re(AI)magining the World

Contents

About Persistent 3
Global Footprint 4
Management Team 5
Industry and Technology Focus 7

© 2025 Persistent Systems Ltd. All rights reserved.

About Persistent

We are a trusted Digital Engineering and Enterprise Modernization partner, combining deep technical expertise and industry experience to help our clients anticipate what's next and answer questions before they're asked. Our offerings and proven solutions create unique competitive advantage for our clients by giving them the power to see beyond and rise above.

For more information, please visit www.persistent.com

© 2025 Persistent Systems Ltd. All rights reserved.

Global Footprint

Powered by our 25,000+ employees spread across the globe…

GenAI Studio

North America	Europe	India	Rest of the World
3,029 Employees	280 Employees	21,820 Employees	211 Employees

© 2025 Persistent Systems Ltd. All rights reserved.

Management Team

Sandeep Kalra
Executive Director and Chief Executive Officer

Vinit Teredesai
Additional Director (Executive Member) and Chief Financial Officer

Jaideep Vijay Dhok
Chief Operating Officer – Technology

Tom Klein
General Counsel and SVP of Corporate Development

Rajiv Naithani
Chief People Officer

Mukesh Agarwal
Chief Planning Officer

Chitra Byregowda
Head of Environmental, Social and Governance

Shimona Chadha
Chief Marketing Officer

Saurabh Dwivedi
Head, Corporate Development & Investor Relations

Neil Fox
SVP Engineering – AI

Dr. Rajesh Gharpure
Chief Delivery Officer, Service Lines

Anand Krishnan
Global Head, Presales and Solutions

© 2025 Persistent Systems Ltd. All rights reserved.

Barath Narayanan
Global BFSI and Europe Geo Head

Ganesh Nathella
SVP & General Manager – HLS

Kuljesh Puri
SVP & General Manager – CMT

Rahul Shrivastava
SVP, Hi-Tech and ISV

Nitish Shrivastava
Head, Products Business

Debashis Singh
Chief Information Officer

Padmanabhan Venkatesan
SVP & General Manager, Consumer Tech

Vijay Verma
Chief Revenue Officer – Service Lines

© 2025 Persistent Systems Ltd. All rights reserved.

Industry and Technology Focus

We are fortifying our Digital Engineering heritage

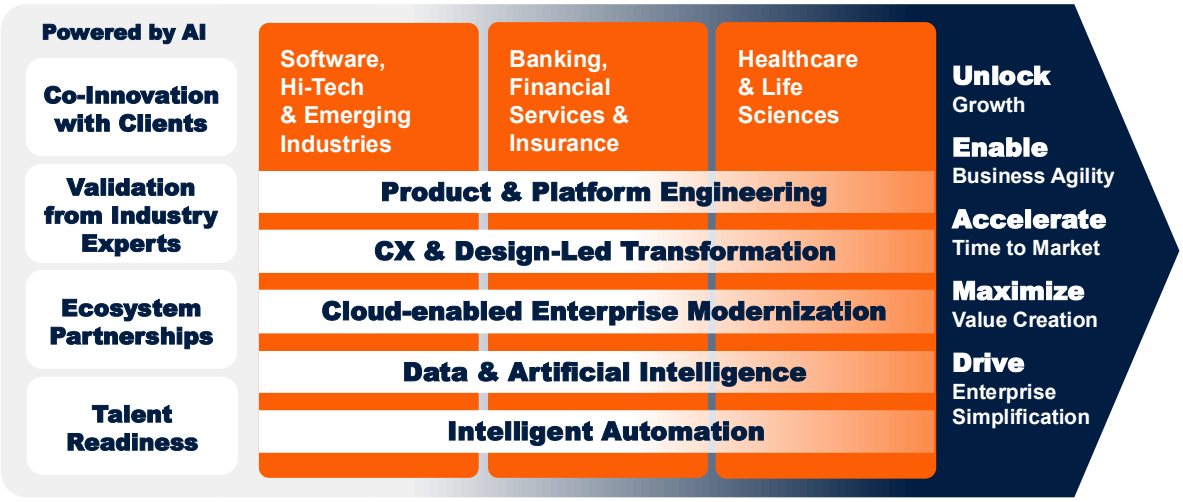

We are advancing our AI-led, platform-driven services strategy…

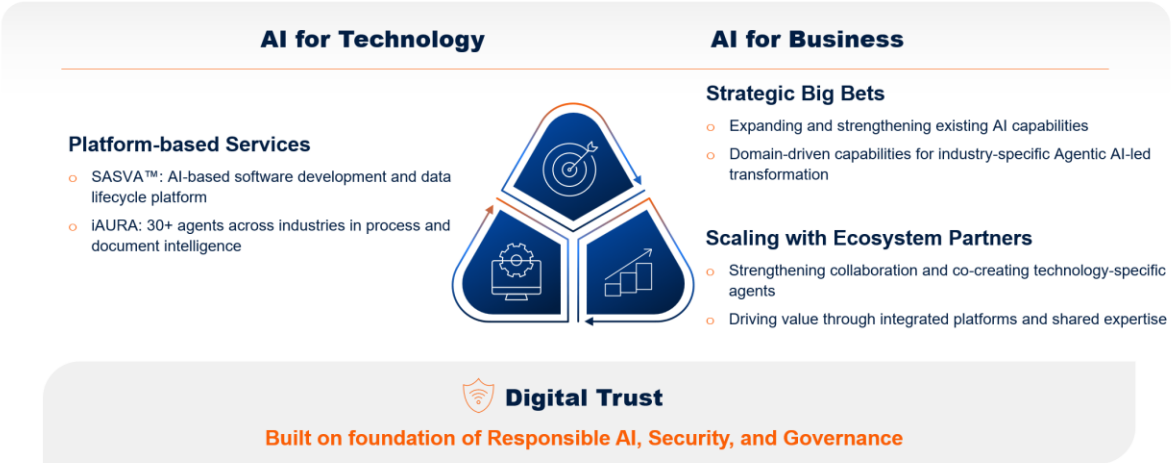

© 2025 Persistent Systems Ltd. All rights reserved.

1	**Role**	Growth & Solutions Manager – DATA, Analytics & AI **(Role Title to be confirmed during the Hiring cycle)**
2	**Location**	Pune
3	**Our Hiring Program**	• The IIM hiring program is personally overseen by our unit presidents. • Being a flagship program, these chosen roles would have direct impact on organization success
4	**Job Description and Key Responsibilities**	The Growth & Solutions Manager is a techno-functional manager who partners with Sales, Alliances and Delivery to drive growth. You will combine domain knowledge in Data/Analytics/AI with commercial acumen to identify opportunities, shape solution offers, and ensure successful delivery and post-implementation expansion. **Key Responsibilities:** • Partner with sales, pre-sales and delivery teams to position and commercialize Enterprise AI Readiness and Effectiveness services. • Identify and prioritize target market segments, accounts, and opportunities for Data/Analytics/AI solutions. • Define and continuously refine go-to-market and investment strategies (implementation & post-implementation services) based on market demand and competitive analysis. • Conduct account/industry research and build contextual POVs that map Persistent's Data/Analytics/AI technology offerings to client needs. • Evangelize solution offerings internally and externally; enable up-sell and cross-sell across delivery units and existing clients. • Co-develop and execute business plans and targeted account plans to build a robust pipeline. • Create compelling customer presentations and represent Persistent at client meetings and industry events. • Engage senior client executives to translate ideas into measurable business outcomes. • Feed customer and market insights back into the product/solution roadmap and pricing/packaging decisions.

© 2025 Persistent Systems Ltd. All rights reserved.

5	**Experience and Skills**	• 7 to 15 years of experience combining solution-/pre-sales, product or delivery roles (preferably in medium to large enterprise accounts). • Deep familiarity with Data, Analytics and AI technologies and how they are applied in enterprises (mandatory). • Proven ability to interact effectively with stakeholders at all levels (C-suite, VP/Director, technical teams). • Strong commercial sense — experience structuring and supporting complex negotiations and deals. • Excellent communication, presentation, negotiation and problem-solving skills. • Comfortable working and influencing in complex matrix organizations • Experience working with cloud data platforms, data engineering, ML/AI pipelines or data governance tools. • Prior exposure to partner/alliance management. • Domain experience in one or more verticals (e.g., Financial Services, Healthcare, Retail) is a plus.

© 2025 Persistent Systems Ltd. All rights reserved.

Persistent

Persistent Systems (BSE & NSE: PERSISTENT) builds software that drives our customers' business; enterprises and software product companies with software at the core of their digital transformation.
www.persistent.com

India
Persistent Systems Limited
Bhageerath, 402,
Senapati Bapat Road
Pune 411016.
Tel: +91 (20) 6703 0000
Fax: +91 (20) 6703 0008

USA
Persistent Systems, Inc.
2055 Laurelwood Road, Suite 210
Santa Clara, CA 95054
Tel: +1 (408) 216 7010
Fax: +1 (408) 451 9177
Email: info@persistent.com